

8137 Filed This 2 day of Oct. 19 68

And Recorded in Vol. 444 Page 197 at 3:35 P.M.

Ollie Jamnsworth
Register Mesne Conveyance Greenville County, S. C.

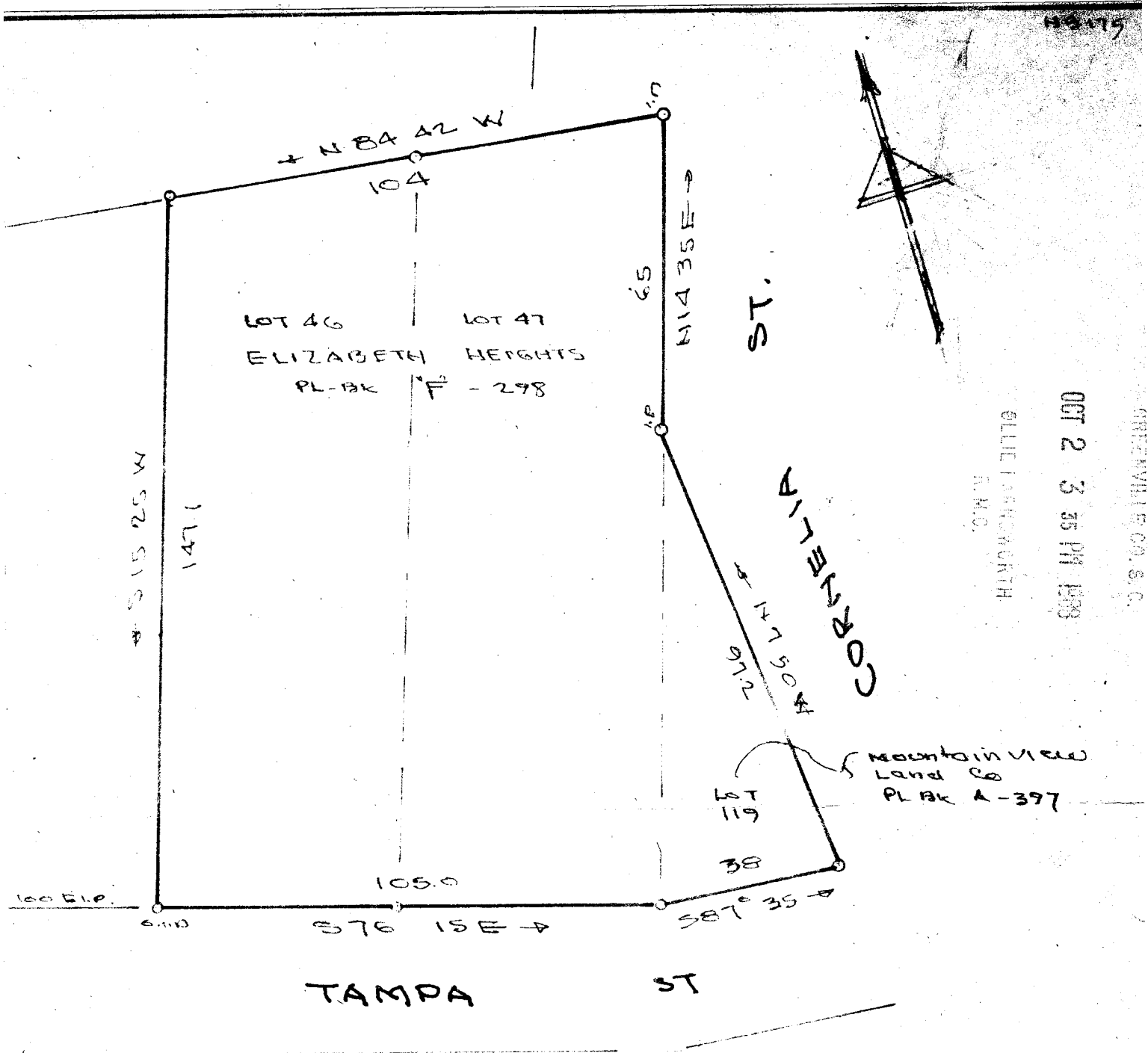

Ref: Lots 14, 15, 16 and part lot 20 on plat of Happy Valley Farms recorded in plat book 0 Page 103. Also Major portion of lots 1 & 2 on plat of T.G. Crymes Prop. recorded in plat book 55 at page 5.

F.R. D-68

See 506

8132

GREENVILLE CO. S. C.
OCT 2 3 35 PM 1968
OLLIE JAMNSWORTH
R.M.C.

PROPERTY OF
YELLOW EQUIPMENT & TERMINALS INC.
NEAR GREENVILLE S. C.

SCALE 1"=100'

AUG. 5, 1968

C.O. Riddle - Reg. L.S. 1347

PROPERTY OF
WESTWOOD PLAZA
ASSOCIATES INC.

GREENVILLE COUNTY S. C.

Scale 1" = 30' SEPT 30 1968

8137

y4y-197

JONES ENGINEERING SERVICES.

197